

Similar to Existing

Patrick Lyman 757-897-2047

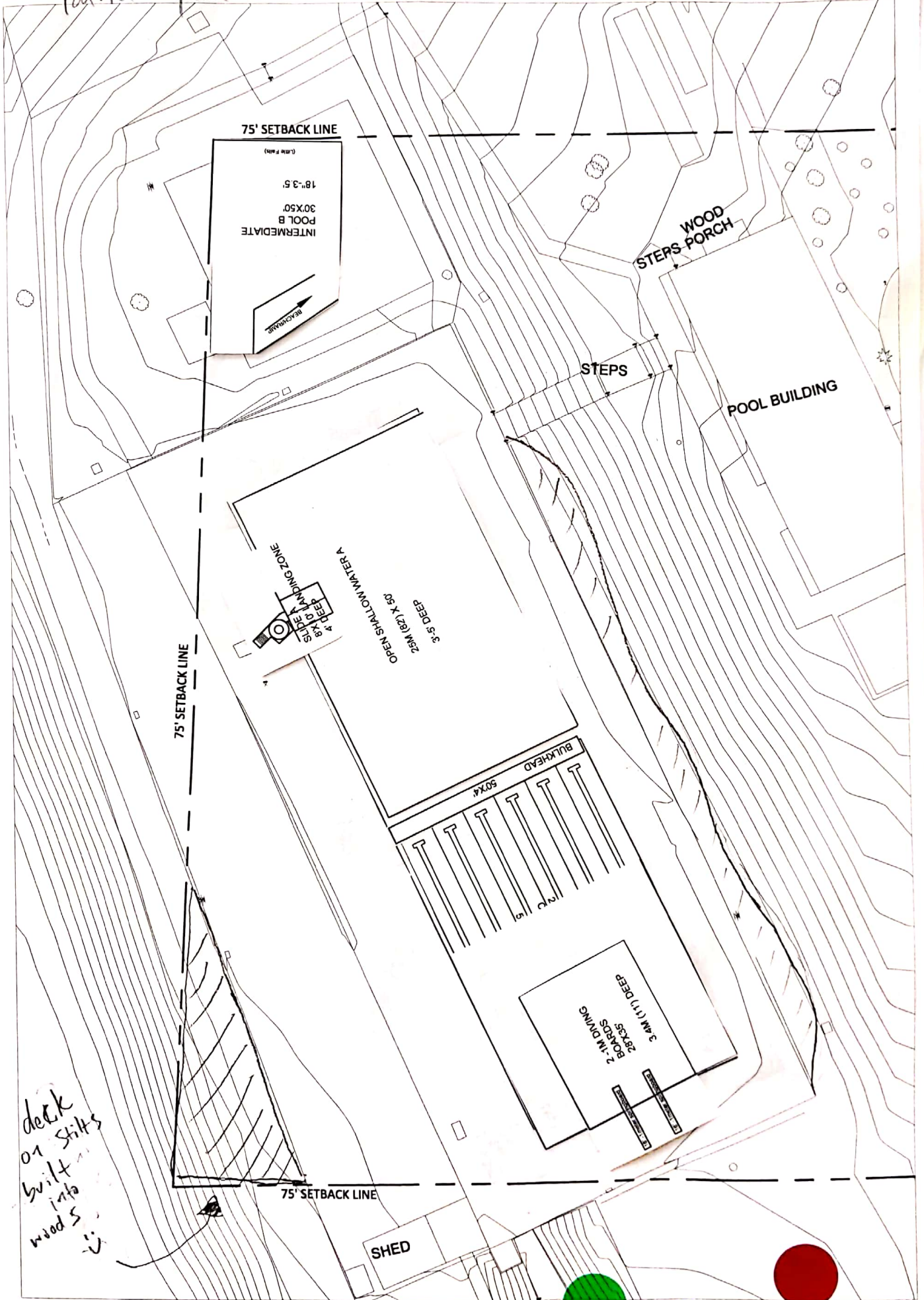

deck on slits built into wood S

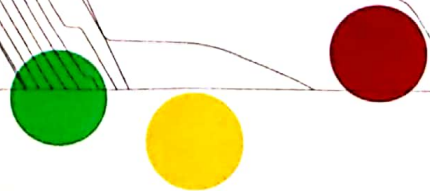

Rob Howarth # 301 524-6081

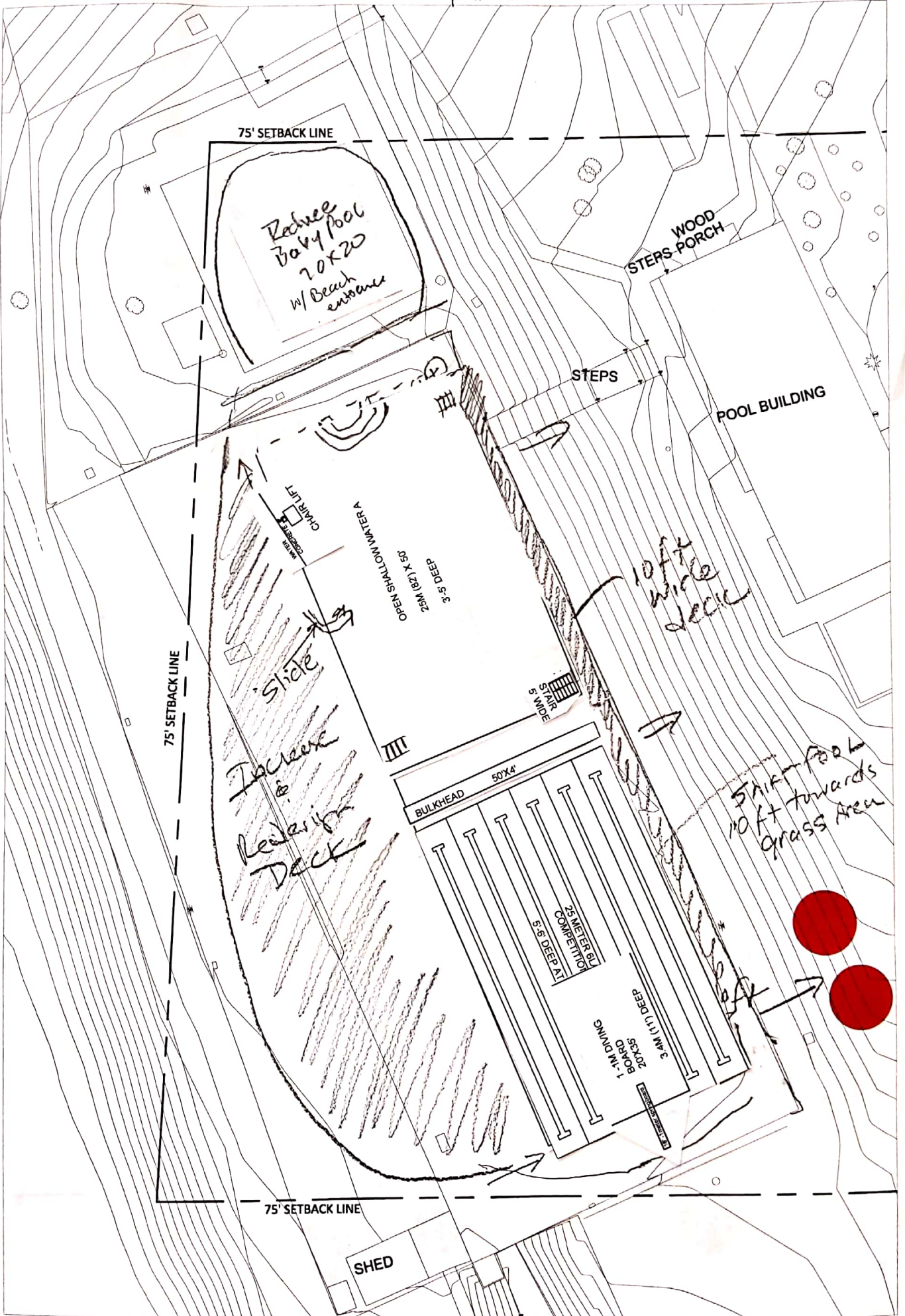

: (301)-318-4517
email: martstichan@yahoo.com

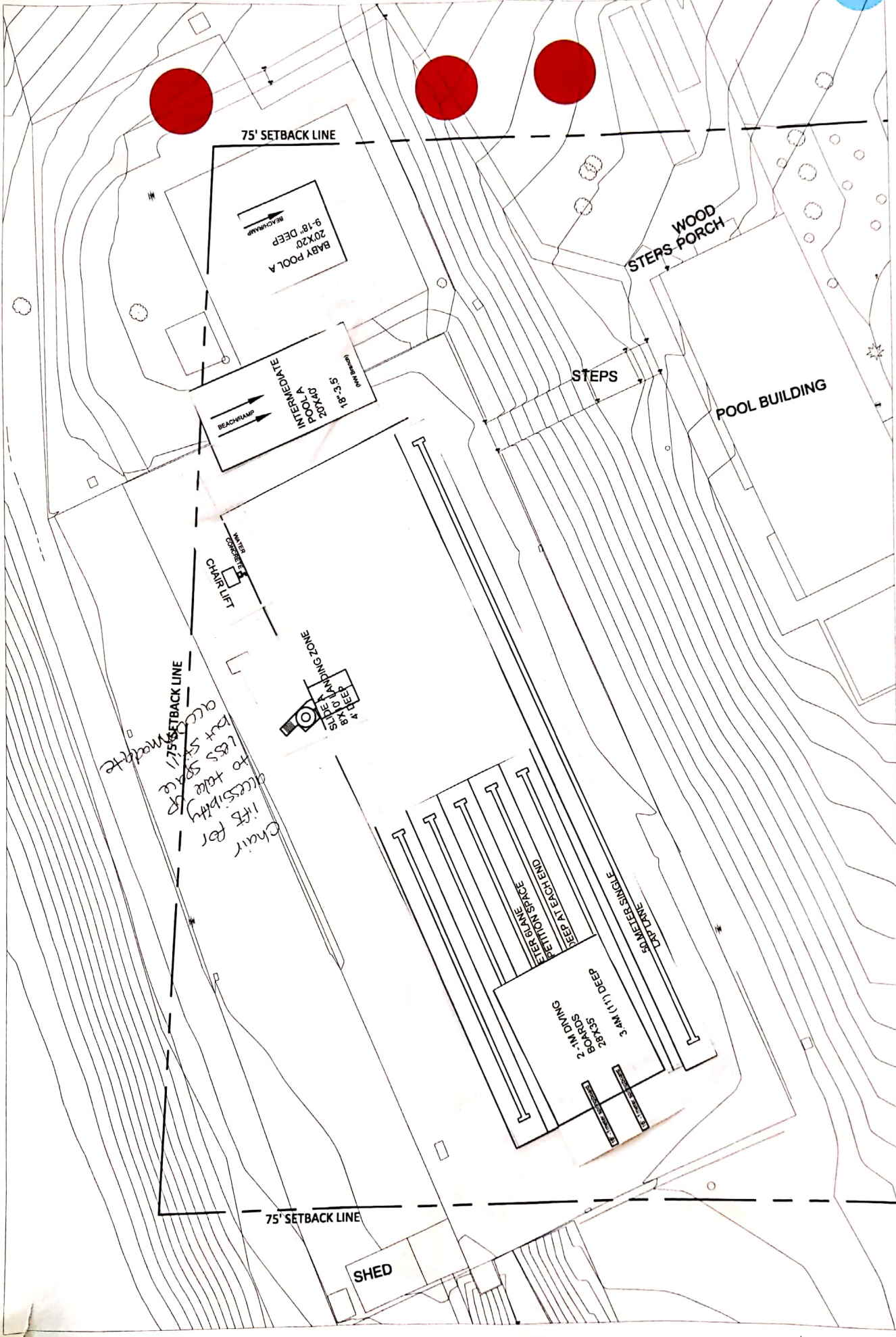
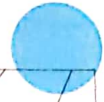

M.

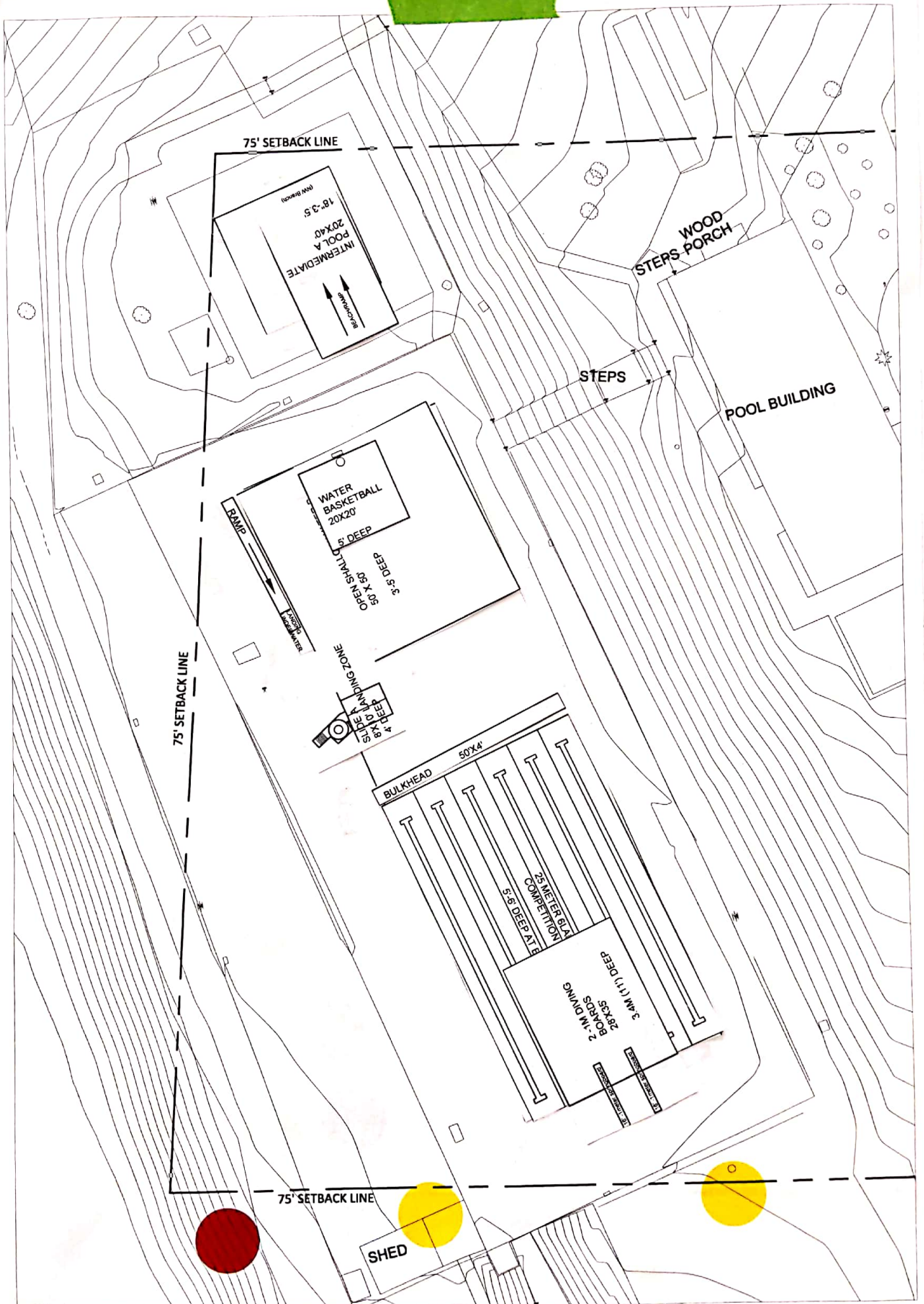

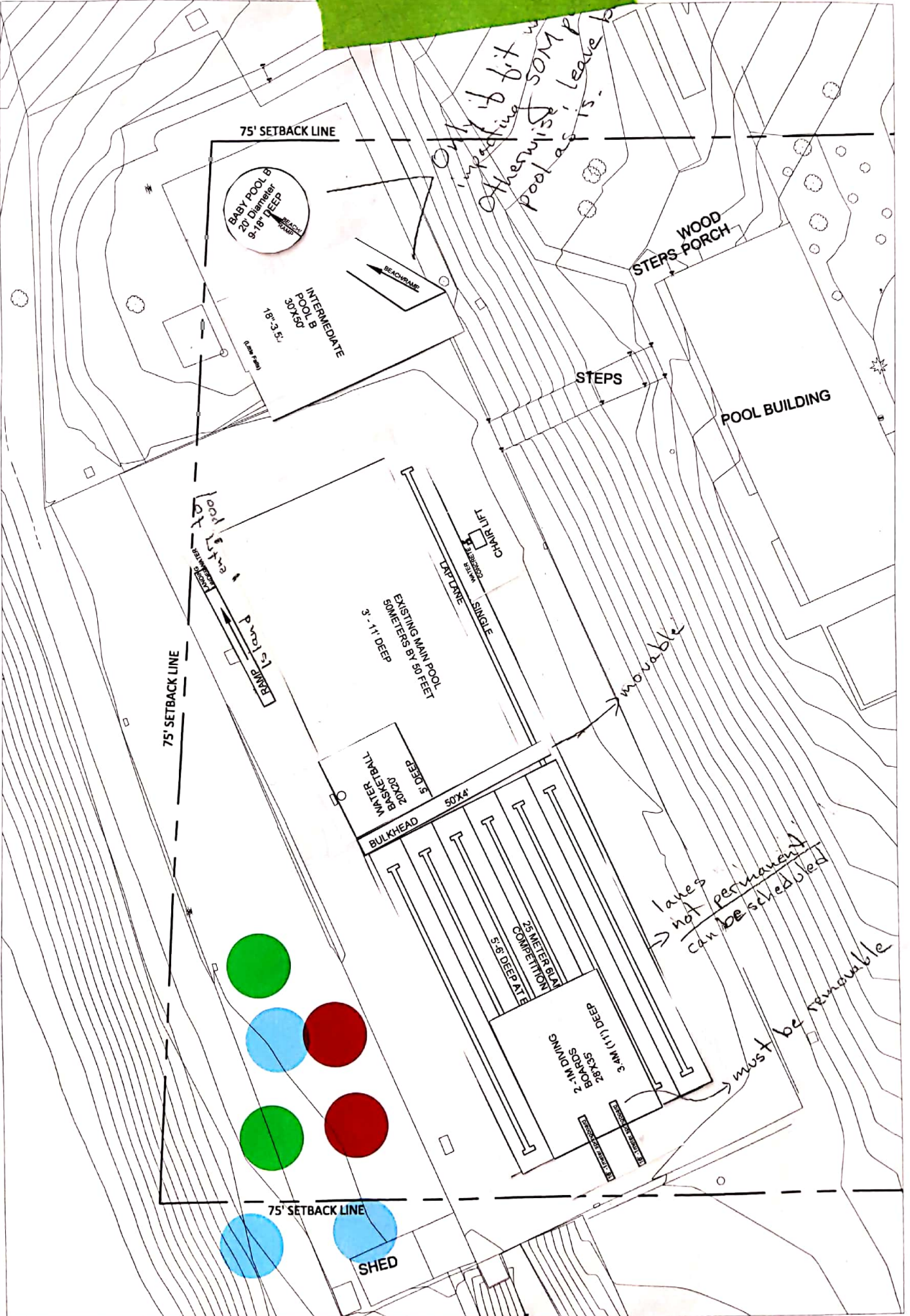

Only if fit otherwise SOM pool as is - leave

lanes not permanent can be scheduled

must be removable

movable

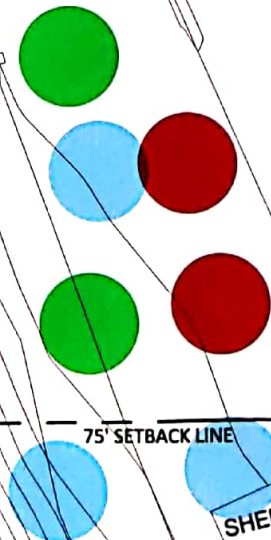

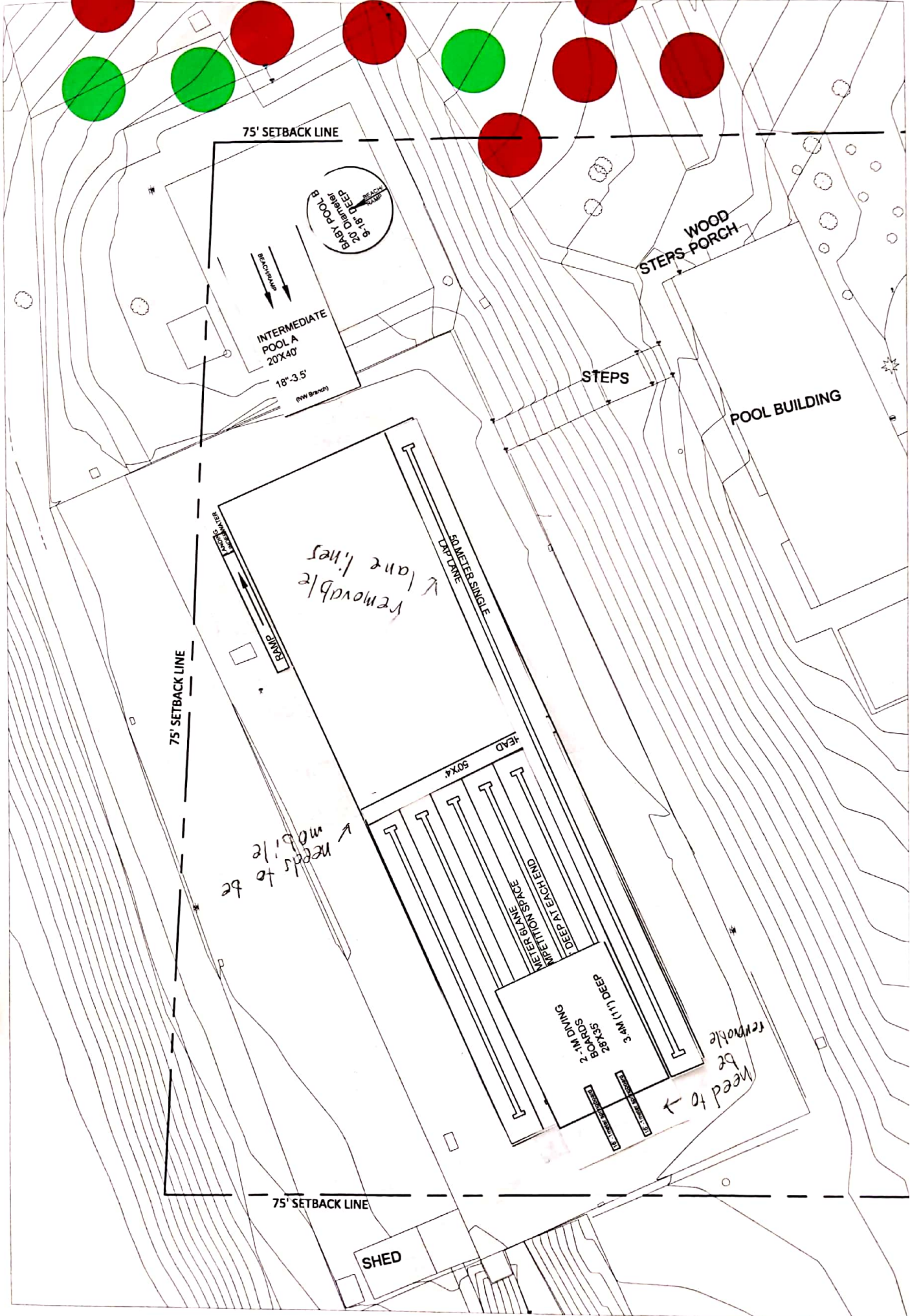

MORCO

L-Shaped

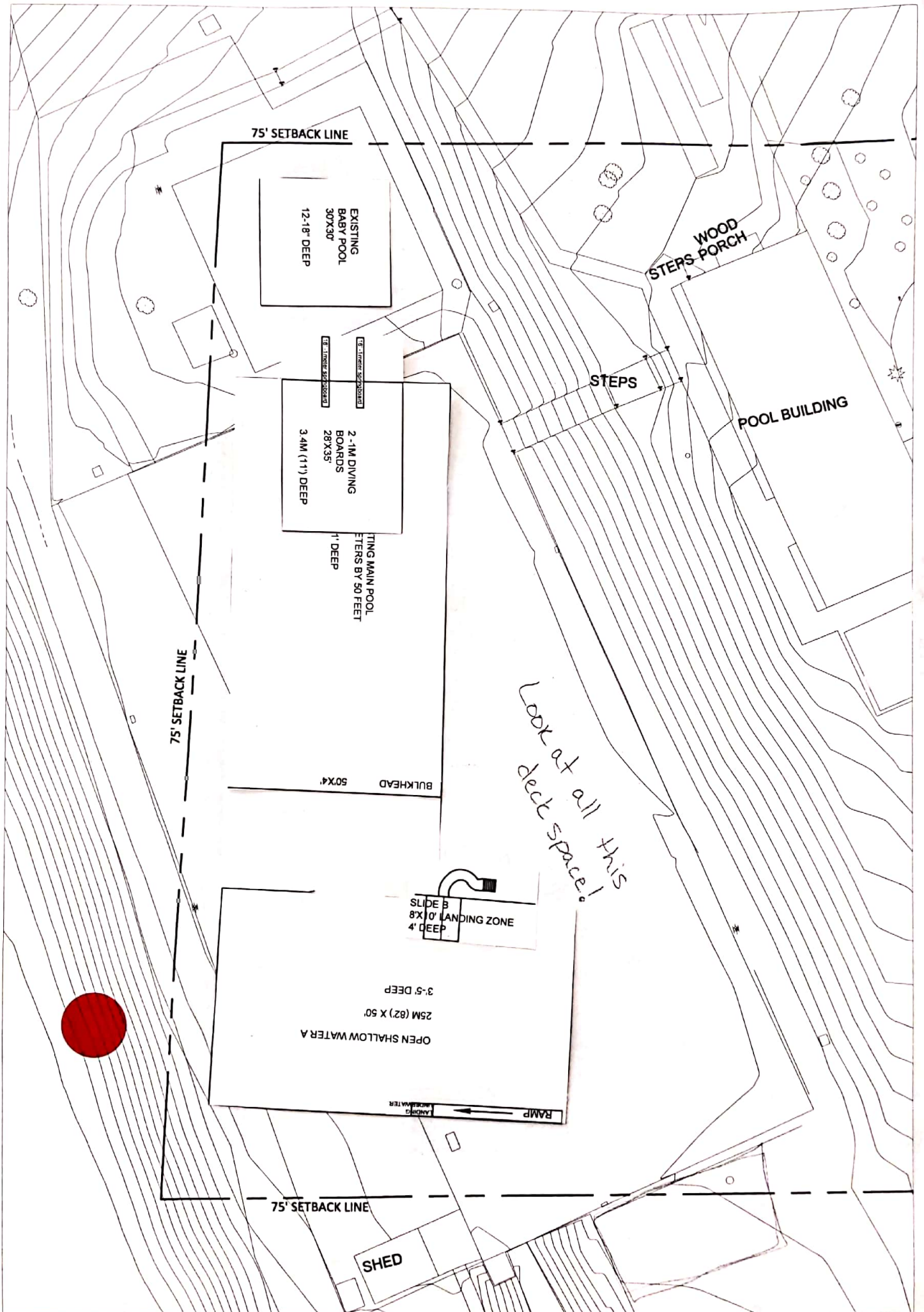

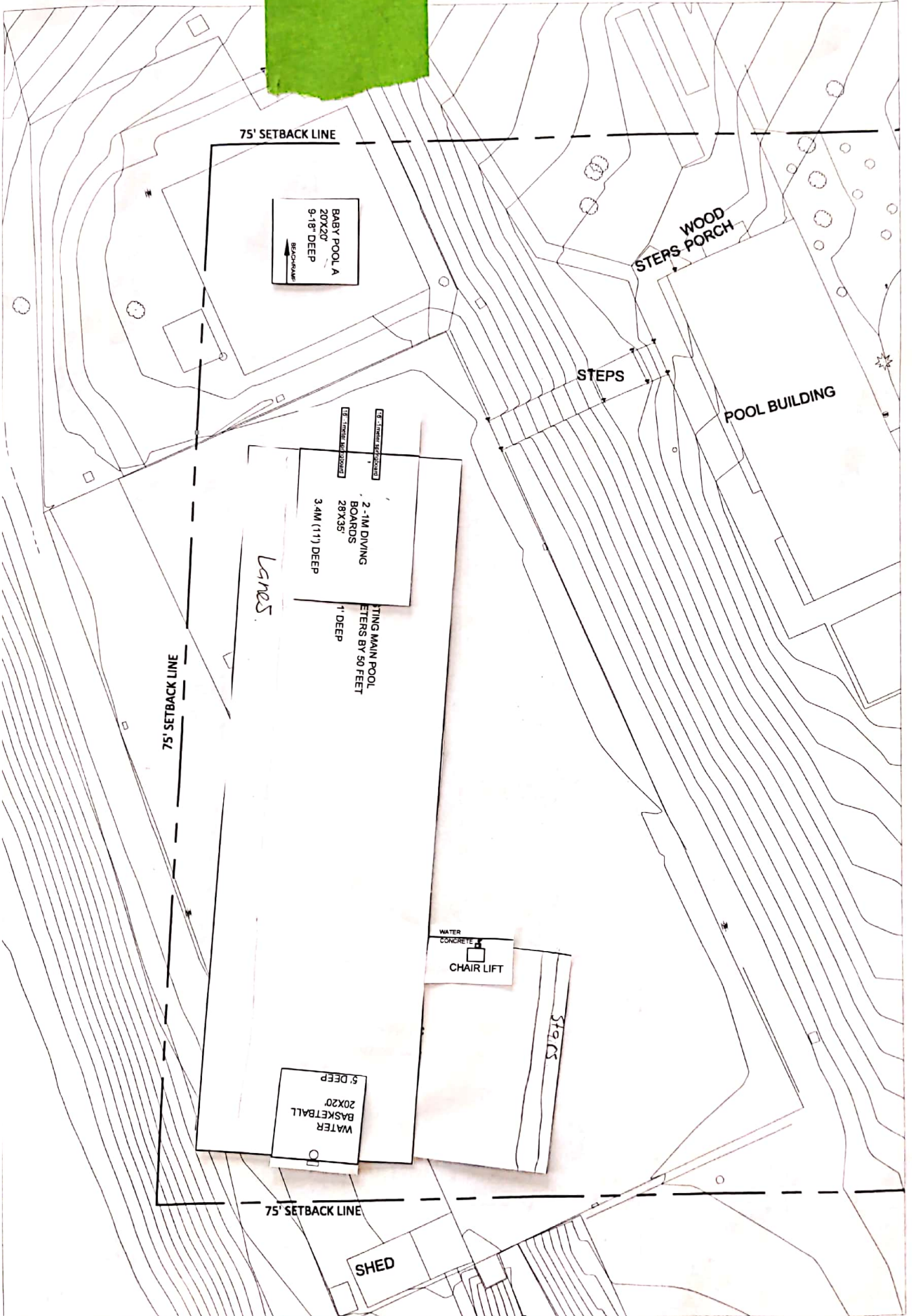

Liz Best-Bradford
 Elizabeth.Best13@gmail.com

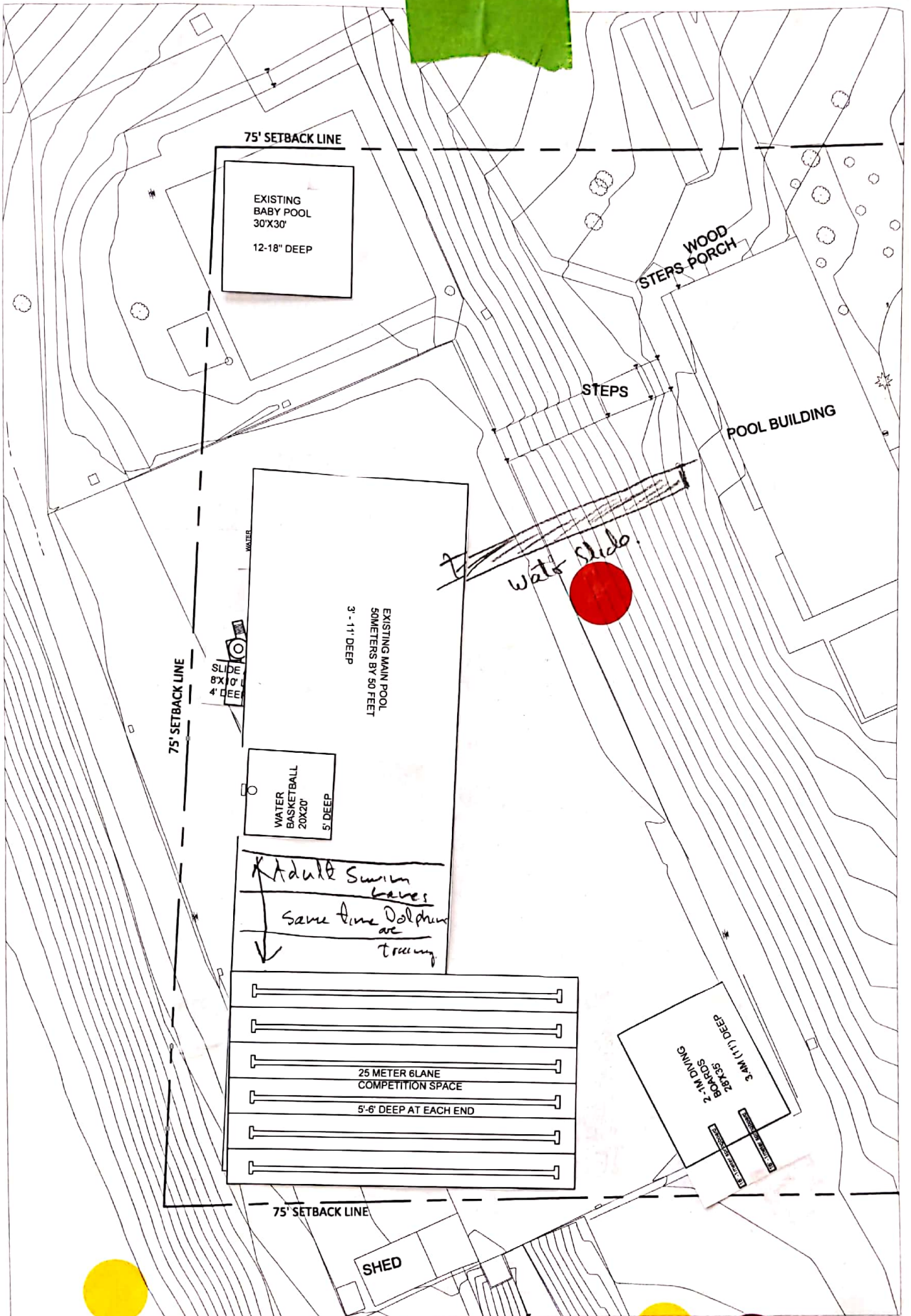

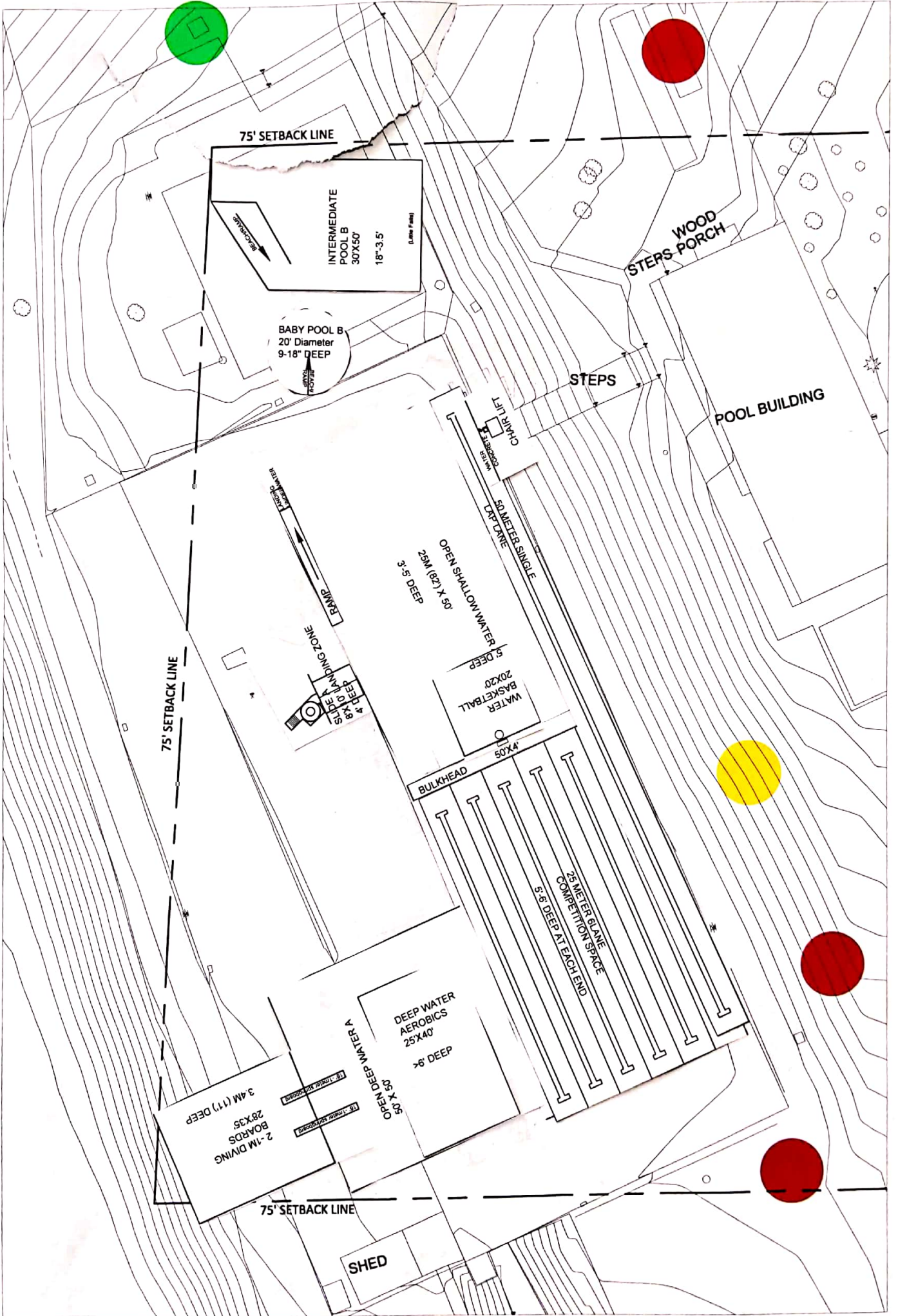

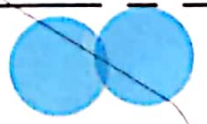
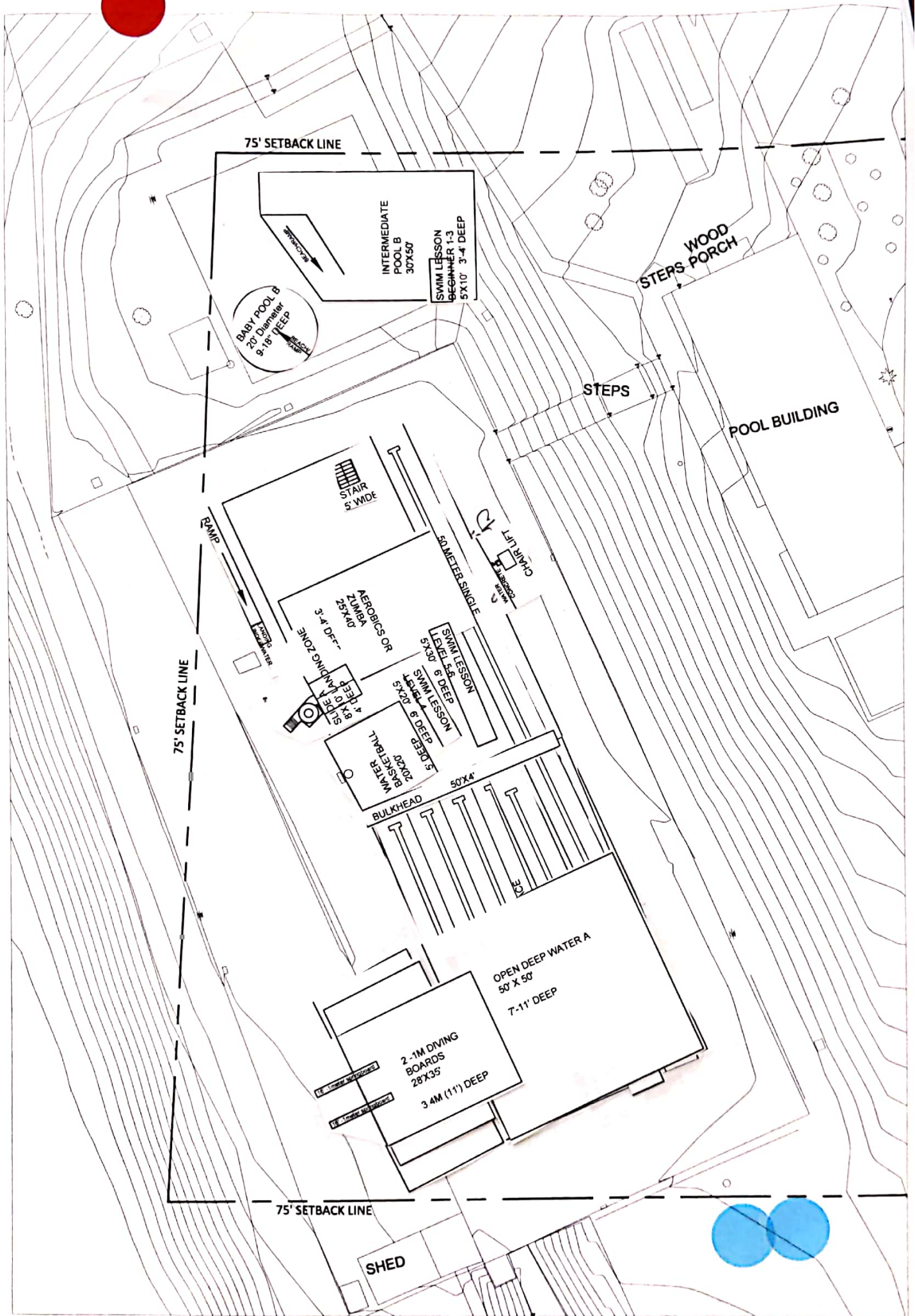

Sausal Trade

Input from lifeguards → current pool shape is easier to manage w/ short staff
 Would want a covered space
 Priority for guards' pool ops → Pump system that works

Covered
 Semi-private
 guard break space / hut

Maybe all 3-4' x 7'. No diving teaching diving pads

ADA Compliant entry that would still allow for long course lanes?

3.5' x 3' shaded with an awning

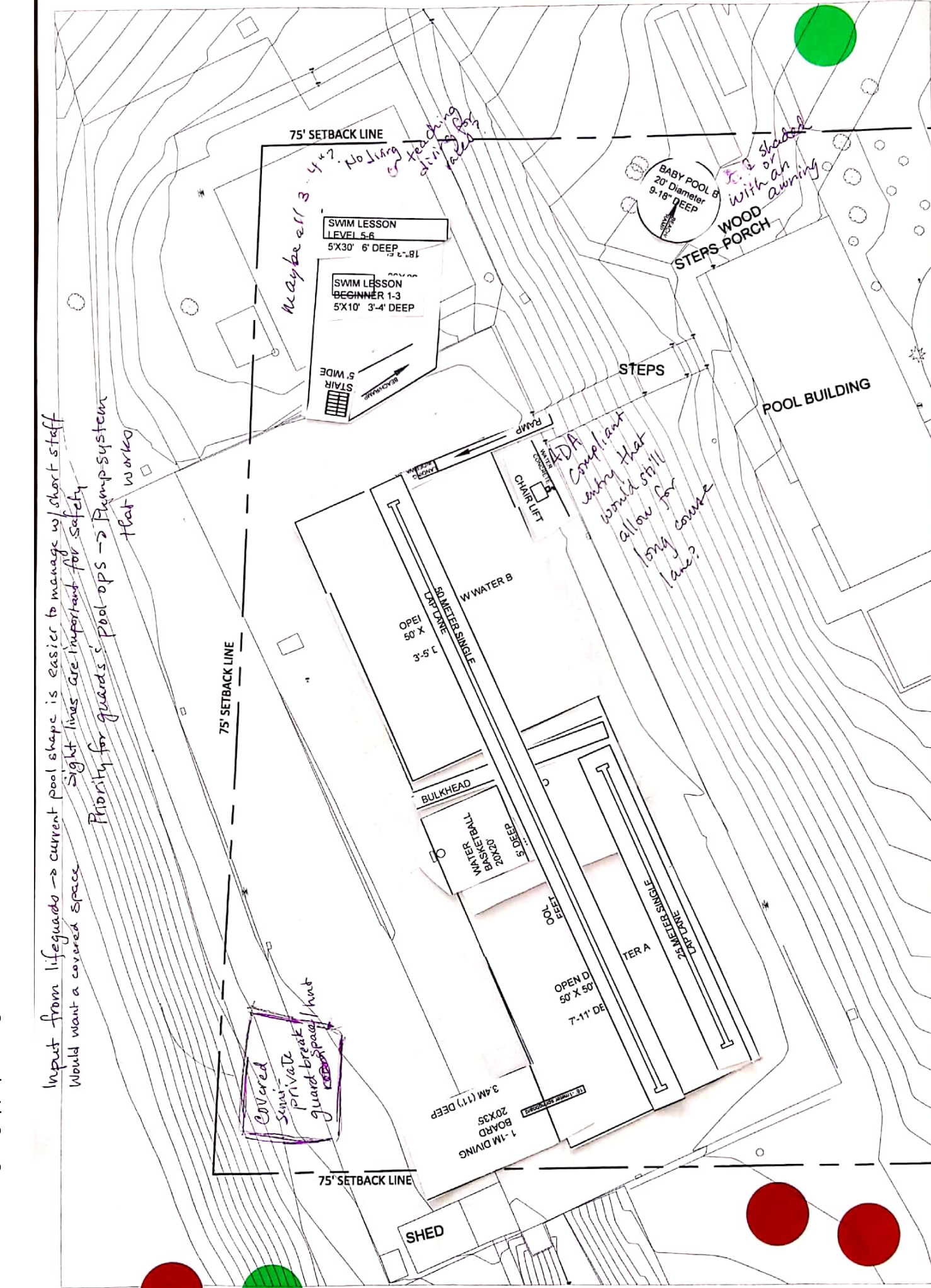

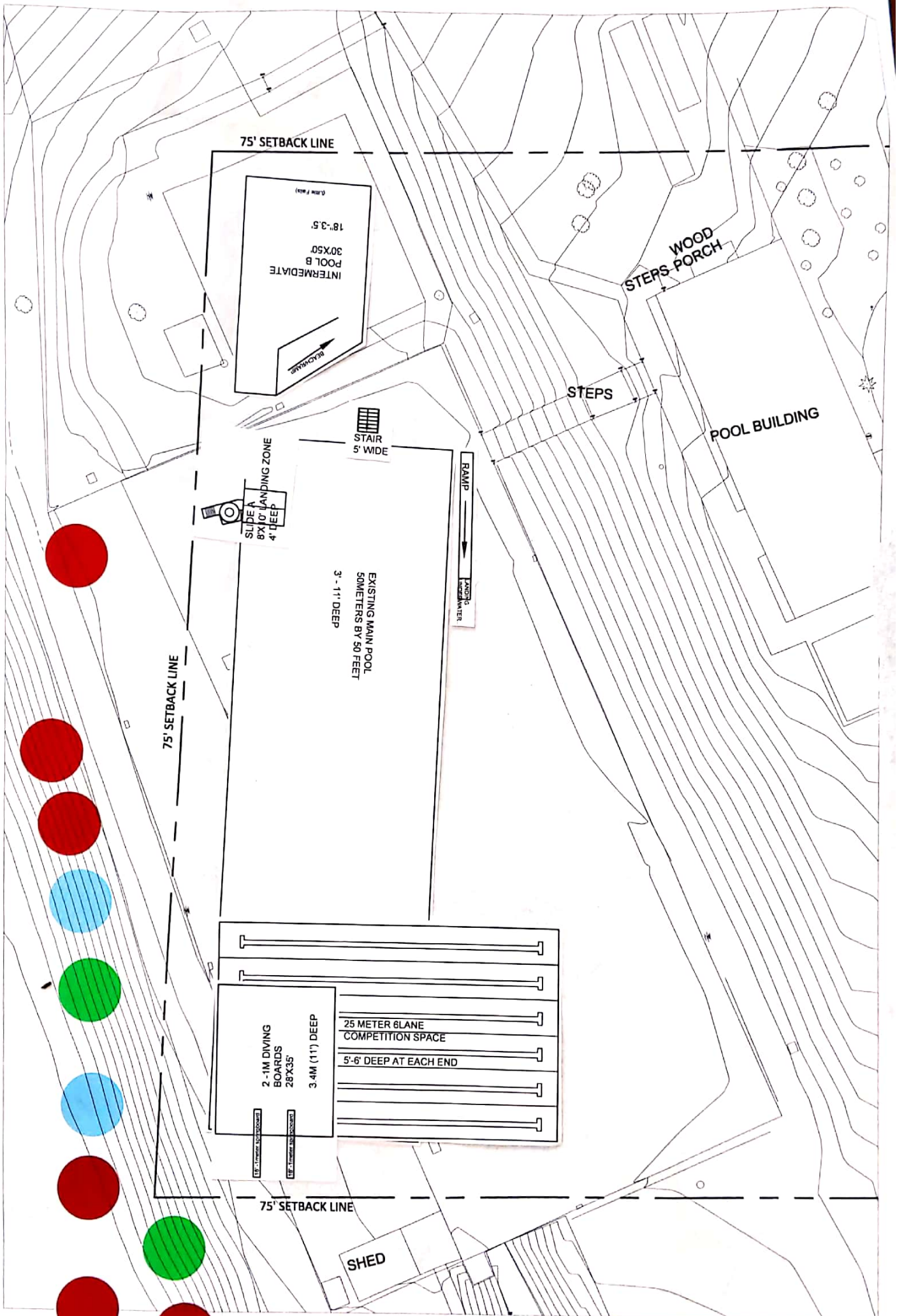

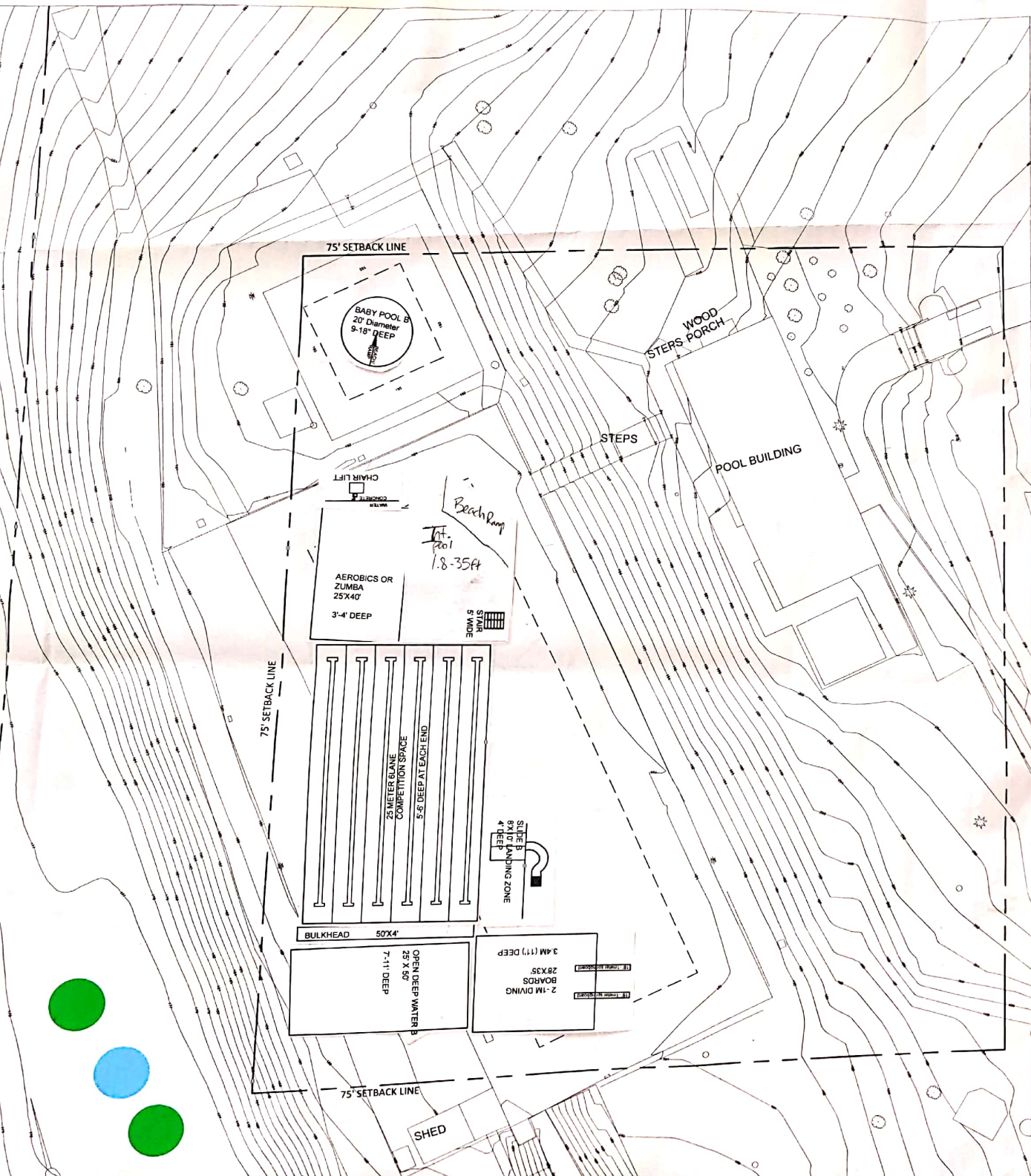

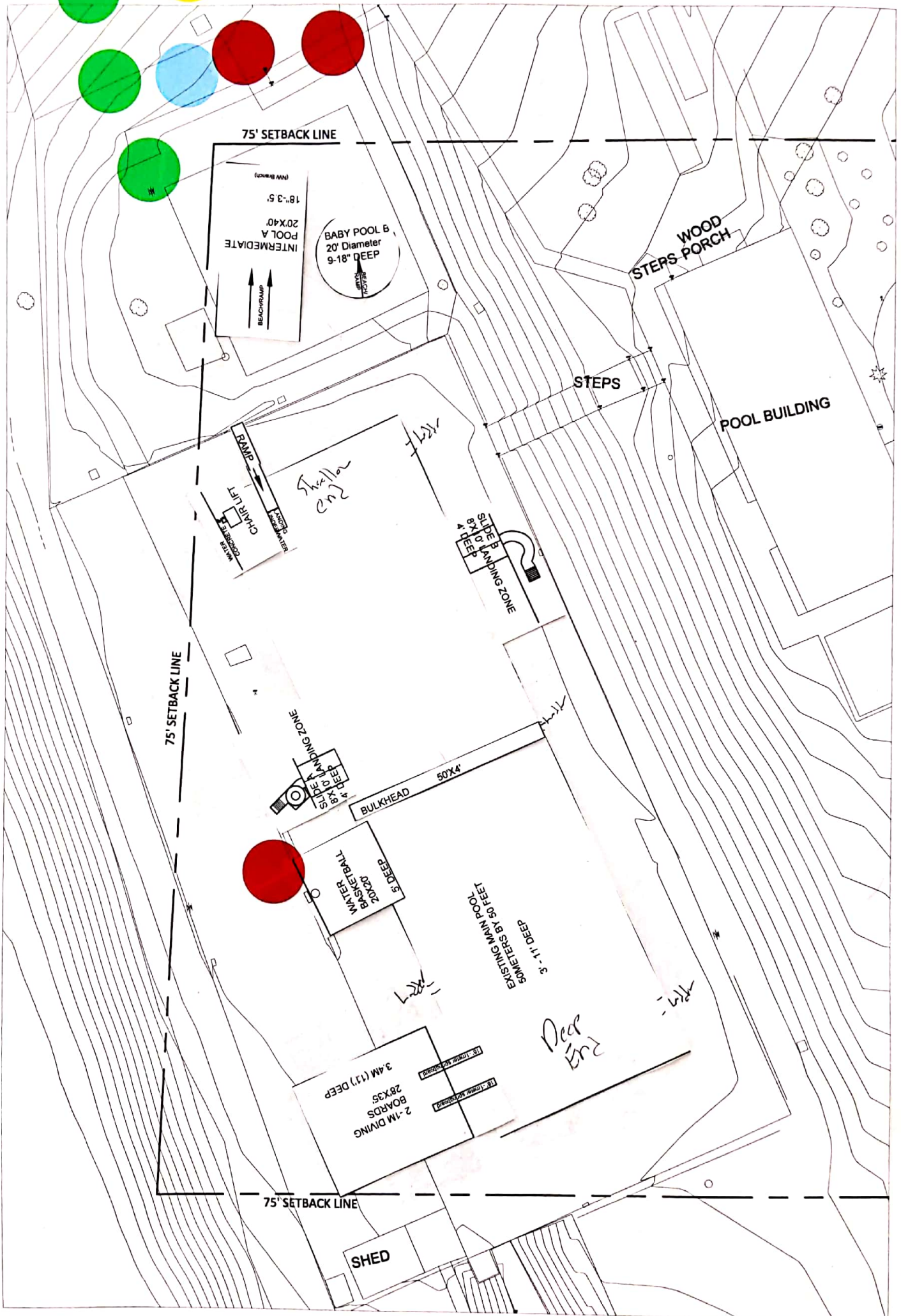

Stole web

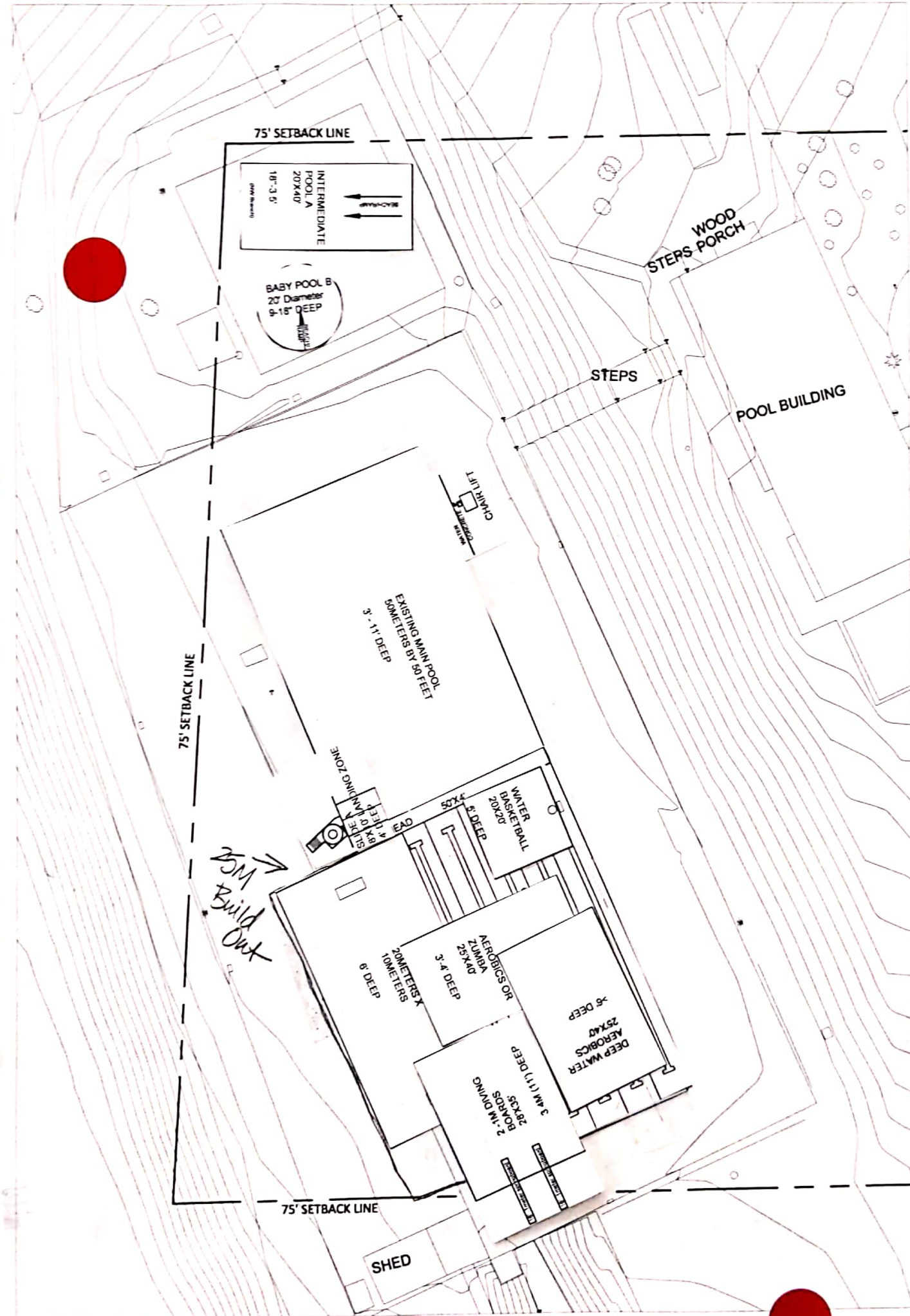



T-Shaped

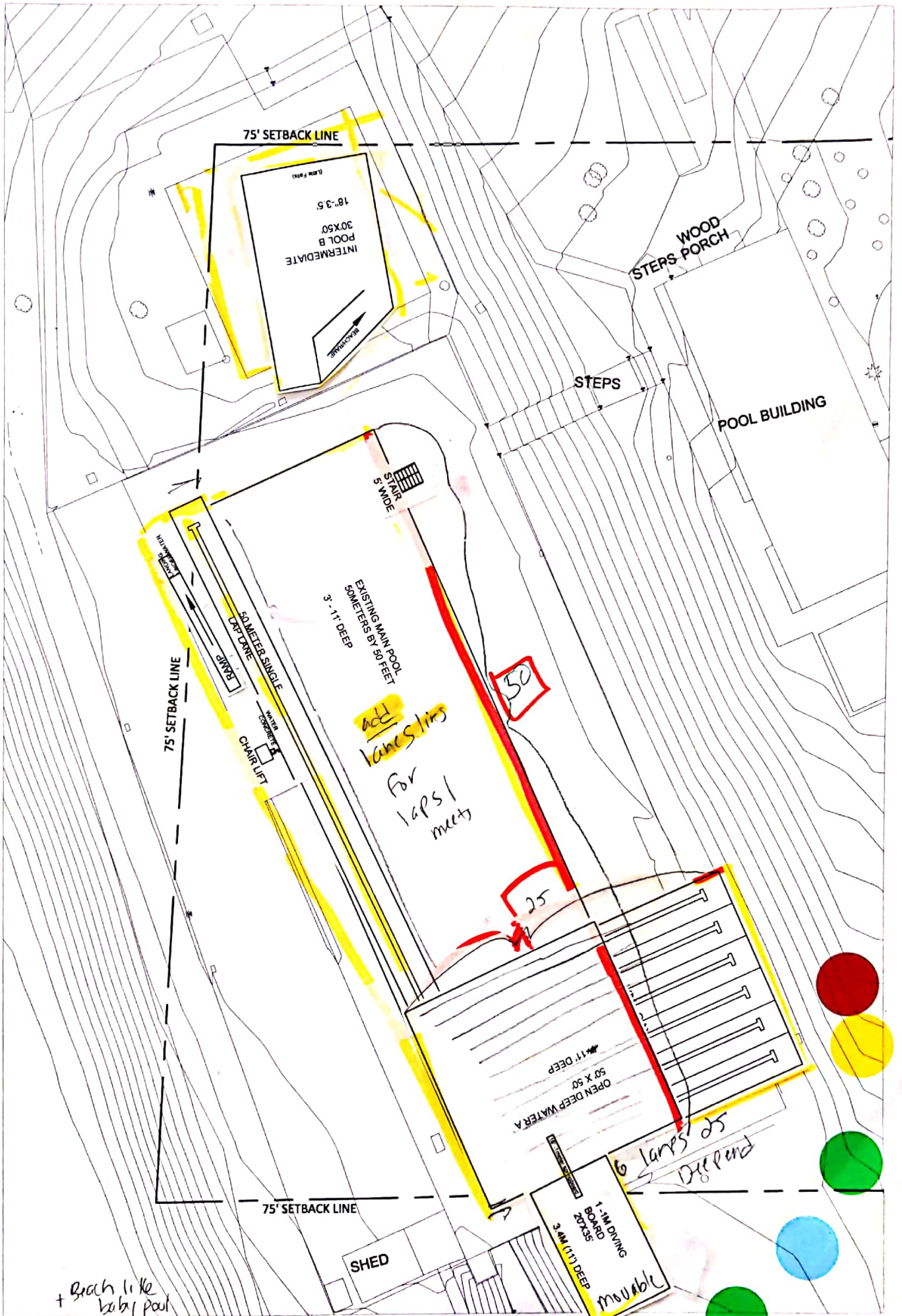

+ Beach like baby pool
 + 50 m (Keep)
 + 25 m (Add)
 + Diving Board w/ well

+ Include a bulk head (removable)

BULKHEAD 50'X4'

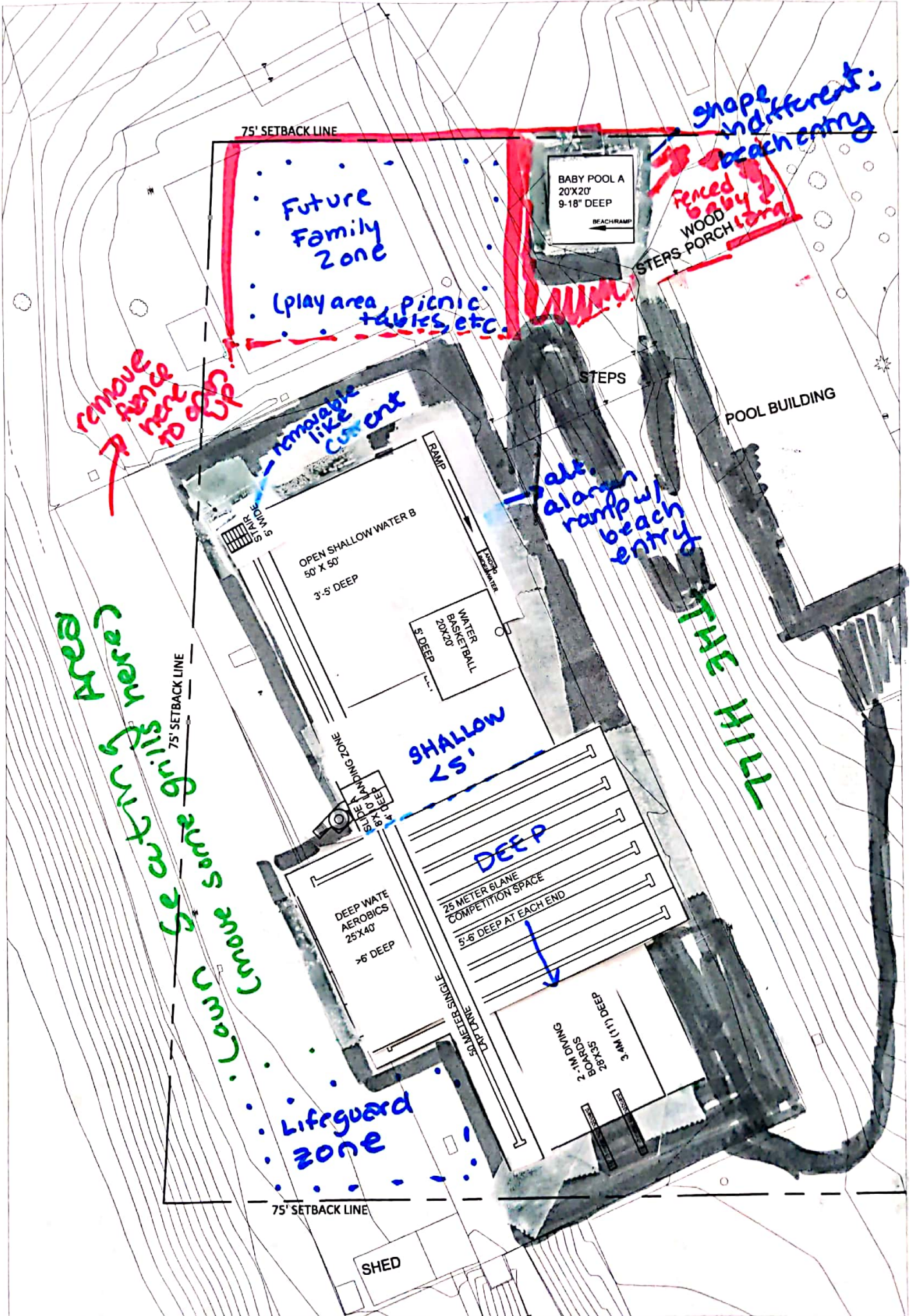

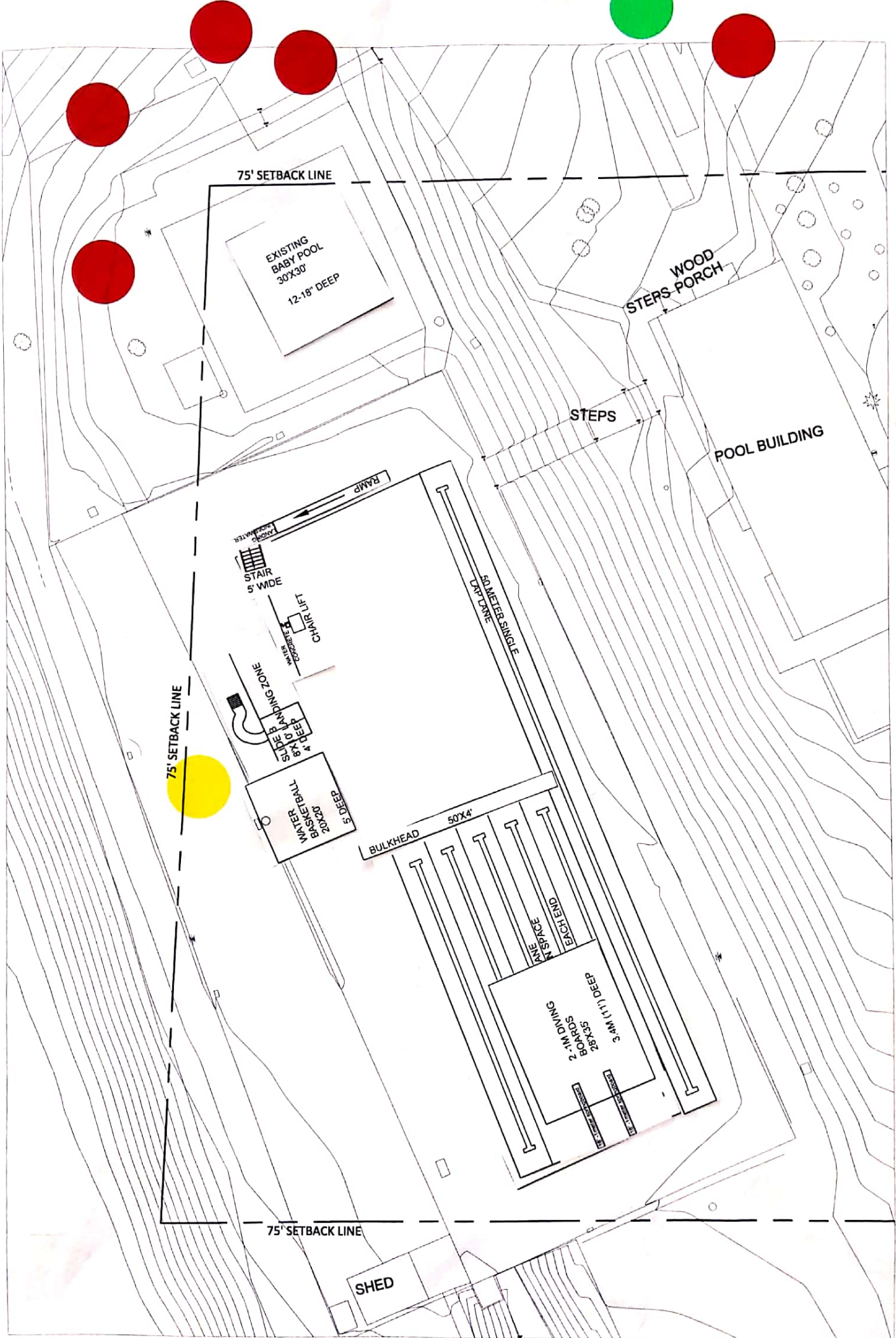

Sue Wagner.

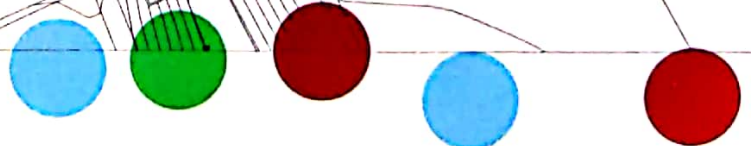
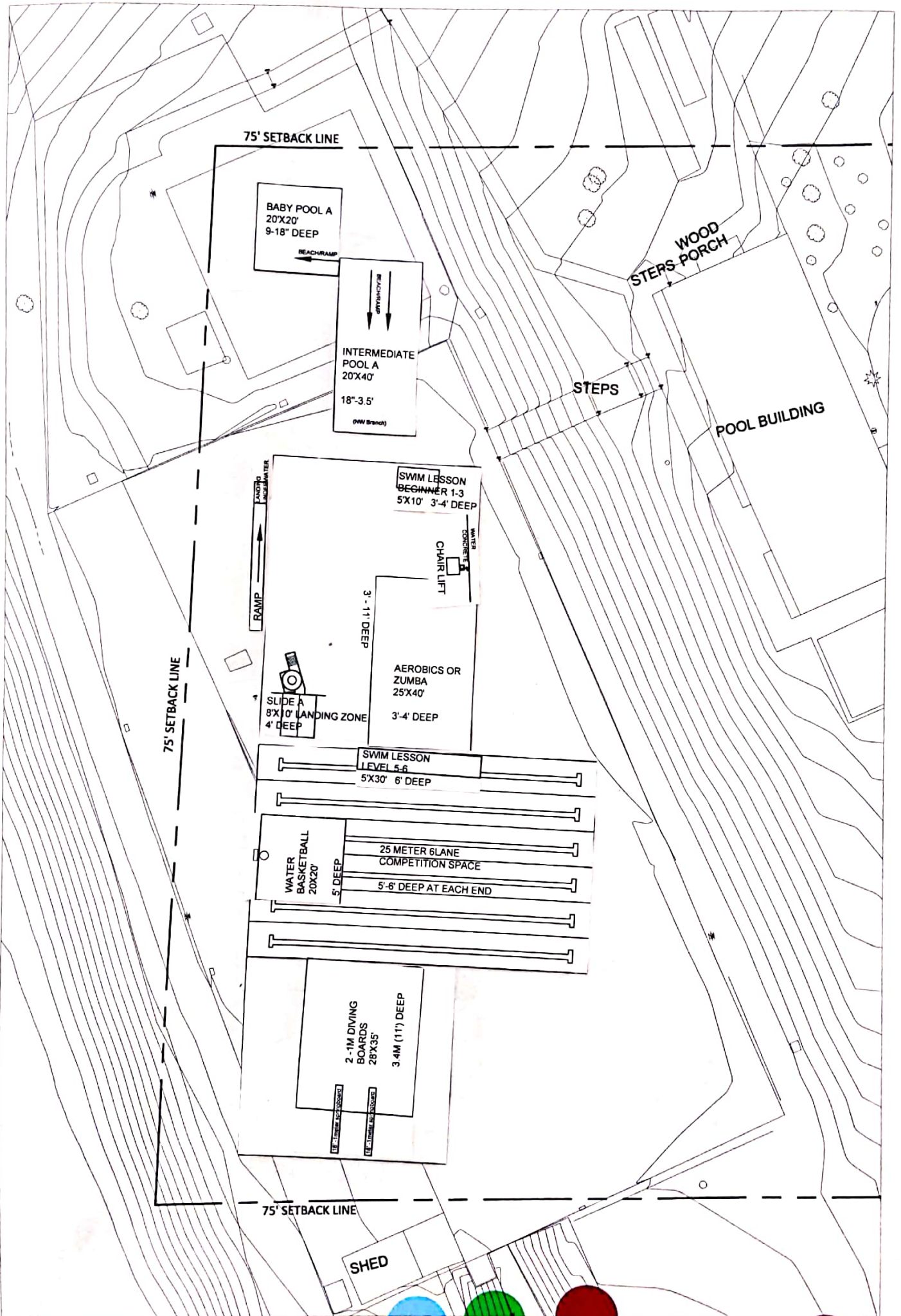

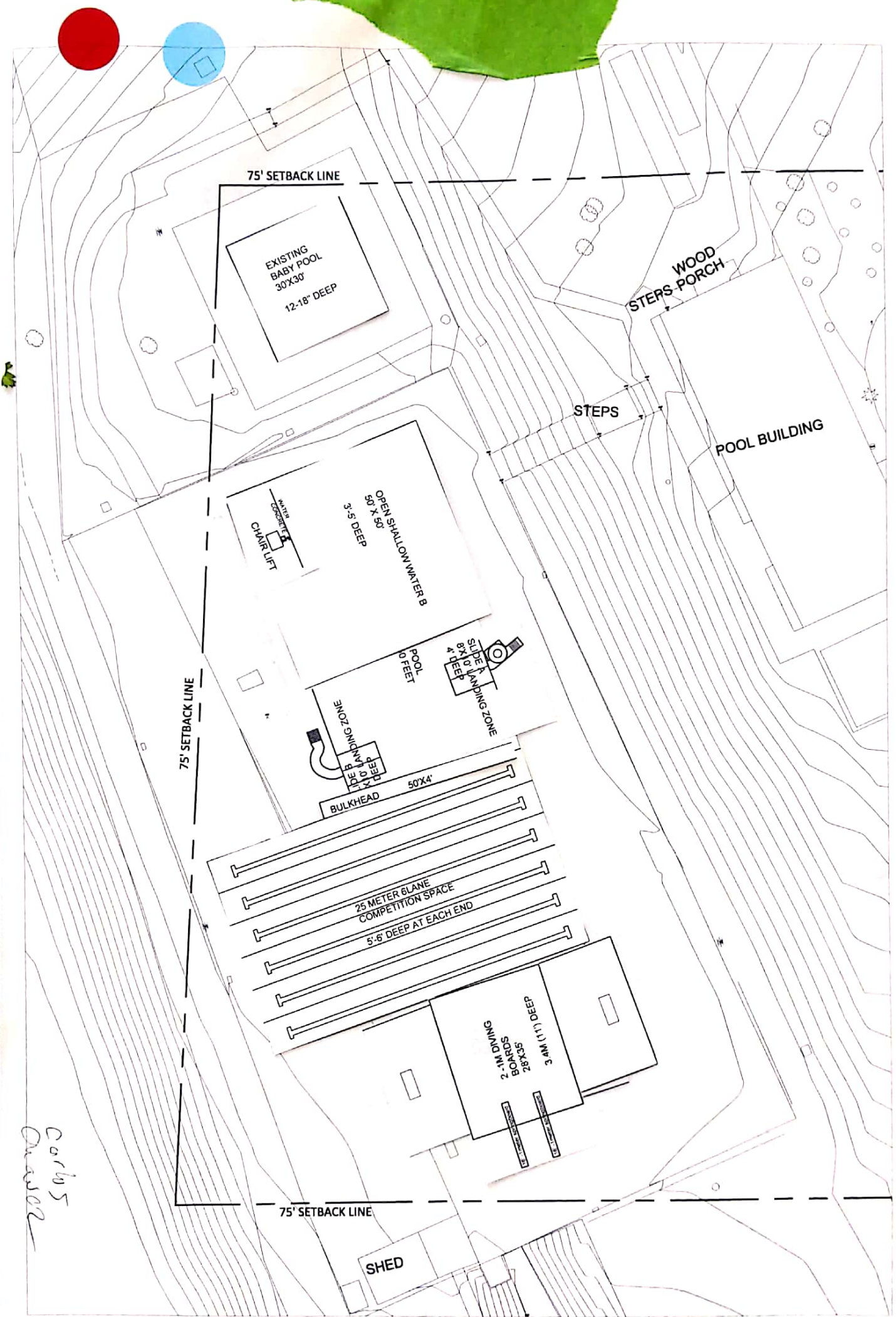

*Carlos
Diaz*

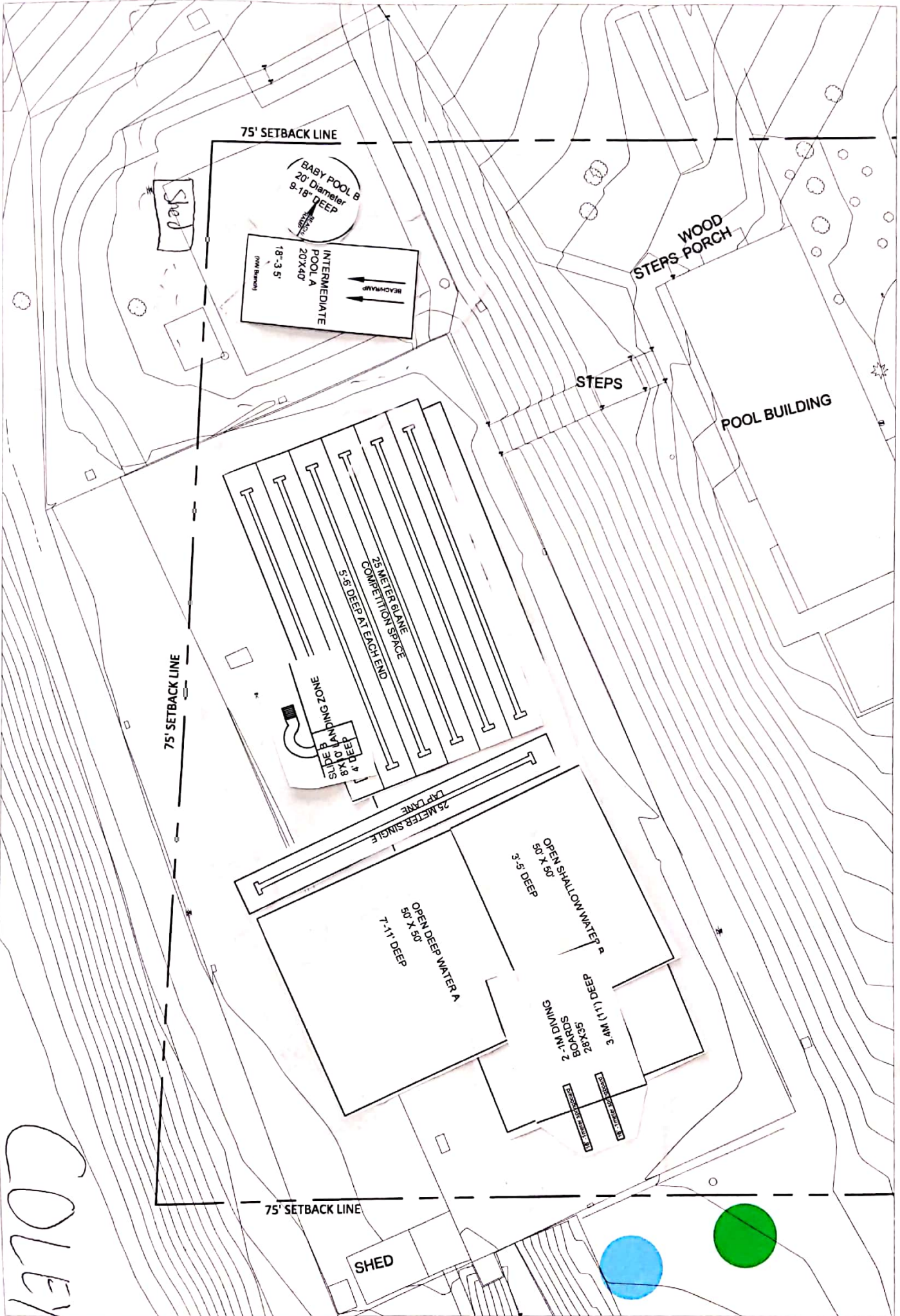

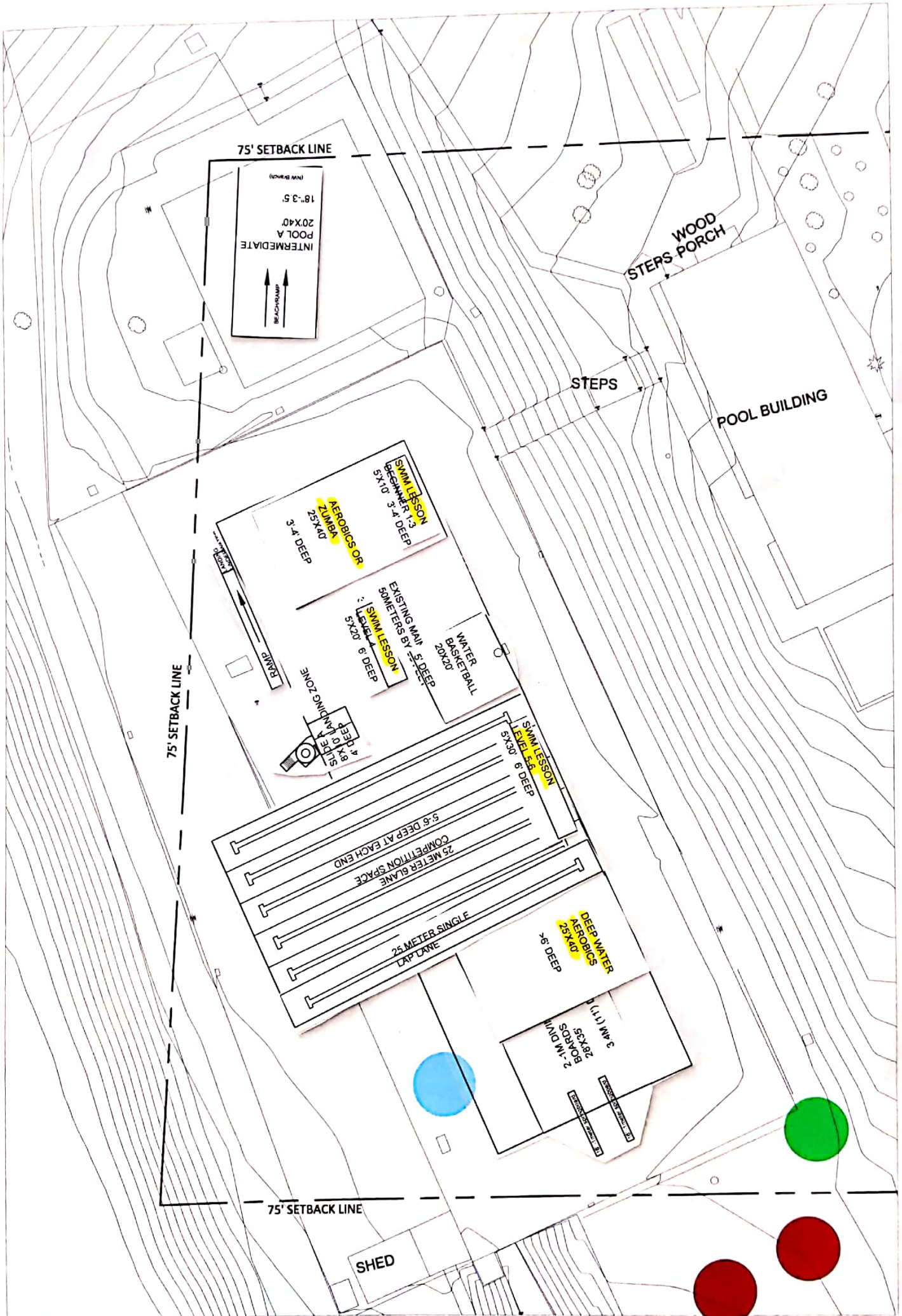

These items would be scheduled

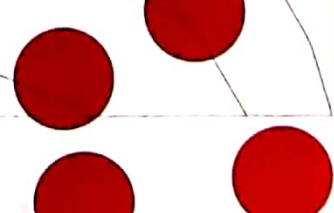

"Mr T + the Babies"

Max Hodal 301-768-8912

